

SPECIFICATIONS
 BRICK WORK IN CM 1:6
 PLASTERING IN CM 1:4 12mm THICK
 RCC ROOF SLAB IN CC 1:2:4 11mm THICK
 SPECIAL PLASTERING IN CM 1:3 10mm THICK
 FLOORING WITH MOSAIC
 WEATHERING COURSE WITH TWO COURSE OF PLAT TILES
 FOUNDATION CONCRETE IN CC 1:1:4
 SAND FILLING IN FOUNDATION
 RCC COLUMNS 9" x 9" IN CC 1:2:4
 RCC BEAMS 9" x 11" "

JOINERY DETAILS
 D DOOR 3'0" x 7'0"
 D " 2'6" x 7'0"
 W WINDOW 3'0" x 4'6"
 W " 4'0" x 4'6"
 V VENTILATOR 3'0" x 2'0"

COLOR INDEX
 EXISTING ROADS
 PLOT BOUNDARY PROPOSED

AREA DETAILS
 PLOT AREA 2400 SFT
 G.F. AREA 750 SFT FF AREA 750 SFT

PLAN SHOWING THE PROPOSED DWELLING CONSTRUCTION AT PLOT NO 14, 2ND MAIN ROAD, ANNA NAGAR, EXTN VELACHERY, MADRAS - 600042 SNO 316/1 SCALE 1/100 DIVISION 148

Planning Permit No. 22370/92
APPROVED
 SUBJECT TO THE CONDITIONS IN THIS OFFICE LETTER.
 NO. 10/92
 FOR MEMBER SECRETARY
 MADRAS METROPOLITAN DEVELOPMENT AUTHORITY
 MADRAS - 600 008

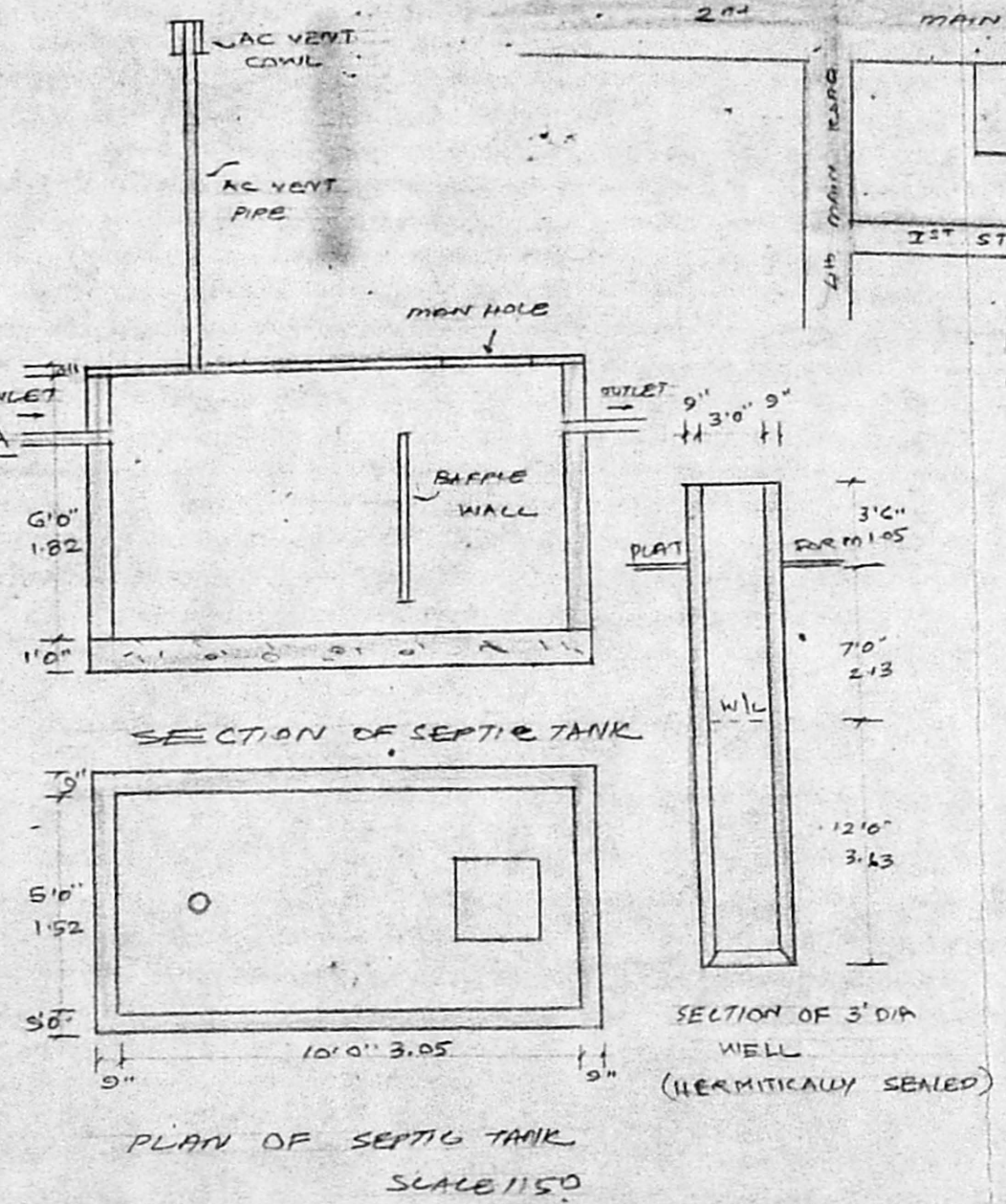
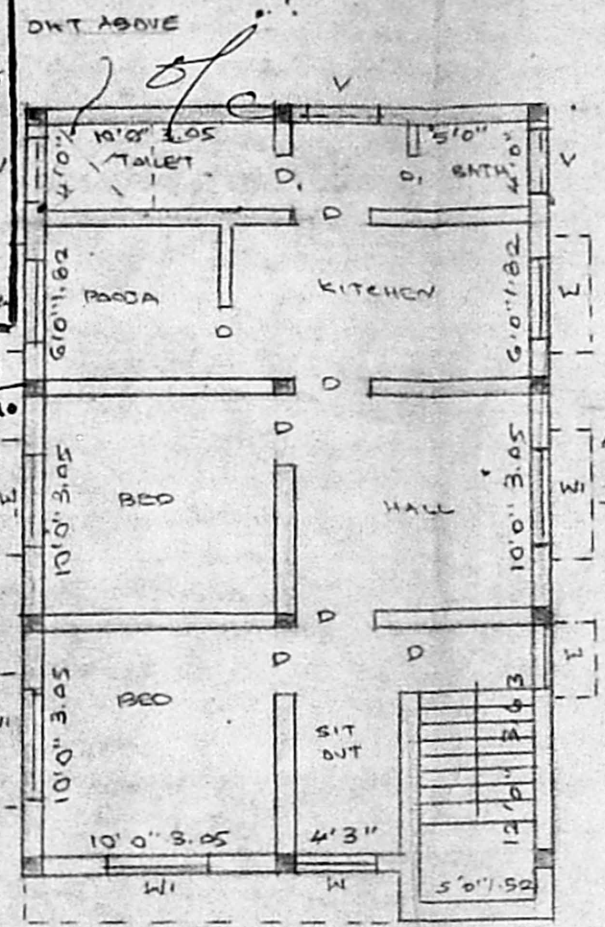
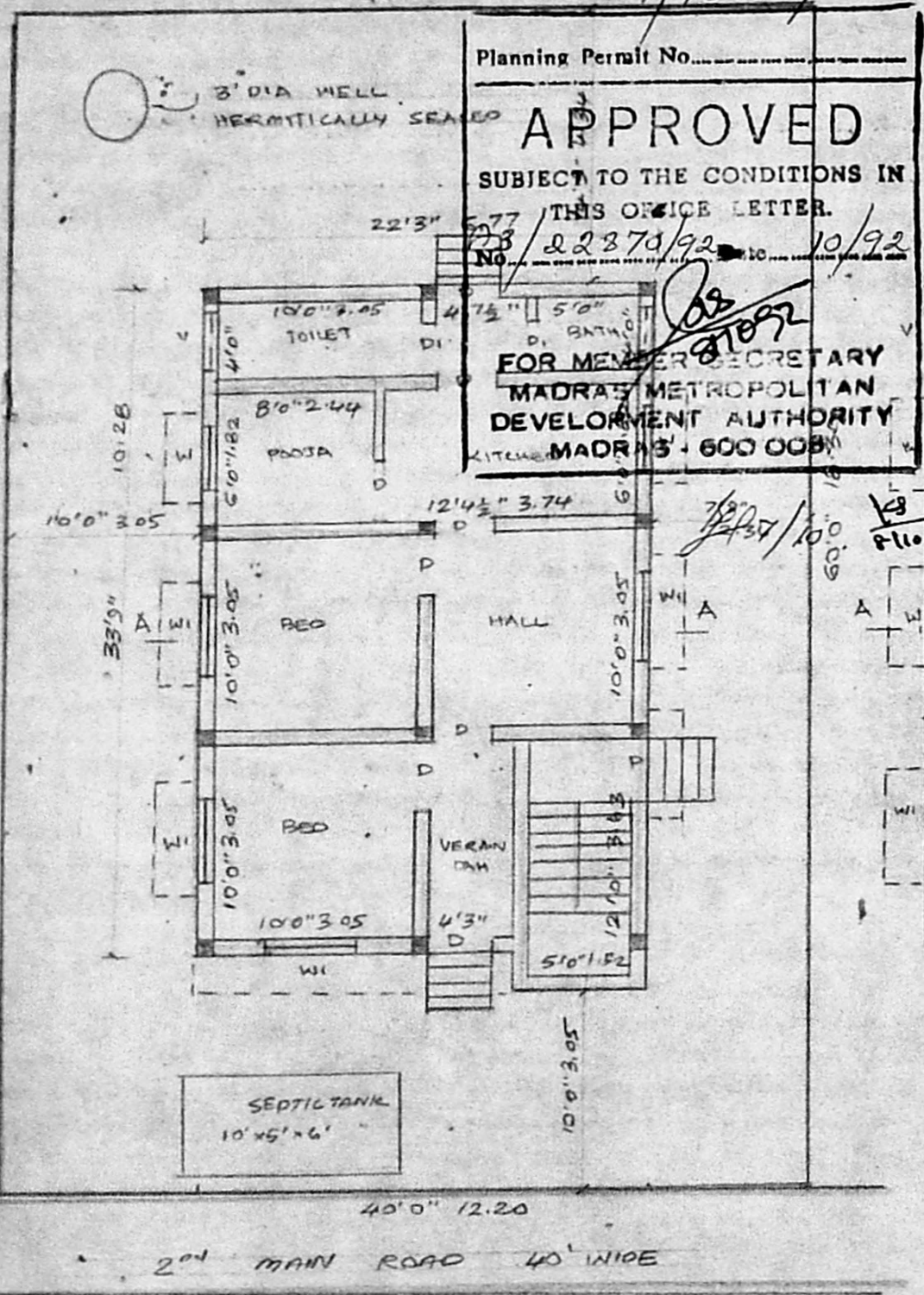

Scrutiny plan
 J. 29/5
 10/92
 K. Prema.
 OWNER

B.V. Deenadayalu
B. V. DEENADAYALU
 Junior Engineer (Retd)
 Consulting Civil Engineer
 Licenced Surveyor - Class II No: 58
 E3/2, 53 rd Street Ashok Nagar
 Madras - 600 083
 LICENSED SURVEYOR